

## 6 Useful network scan operations

### 6.1 Registering frequently used destinations

Frequently used destinations can be registered.

Destinations can be registered in the address book or as group destinations.

#### Address book destinations

By registering a frequently used destination in the address book, the destination can be recalled simply with the press of an address book button.

#### *Opening the destination registration screen*

Utility/Counter

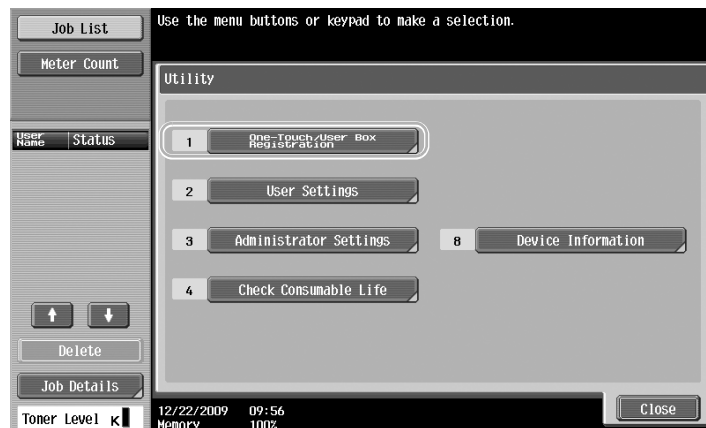
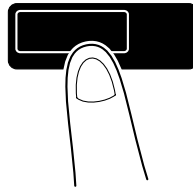





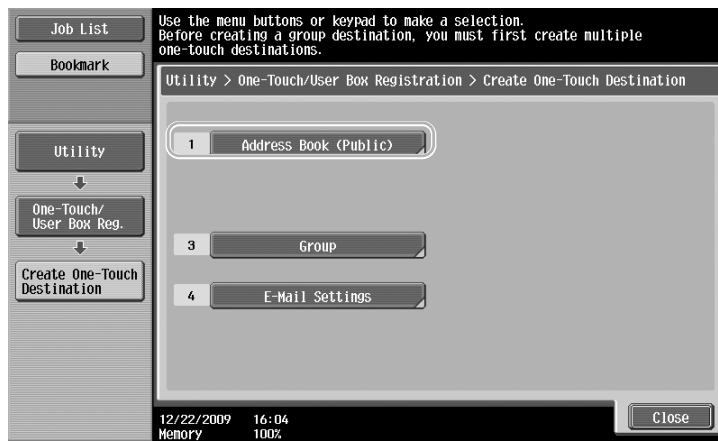



Destination registration screen

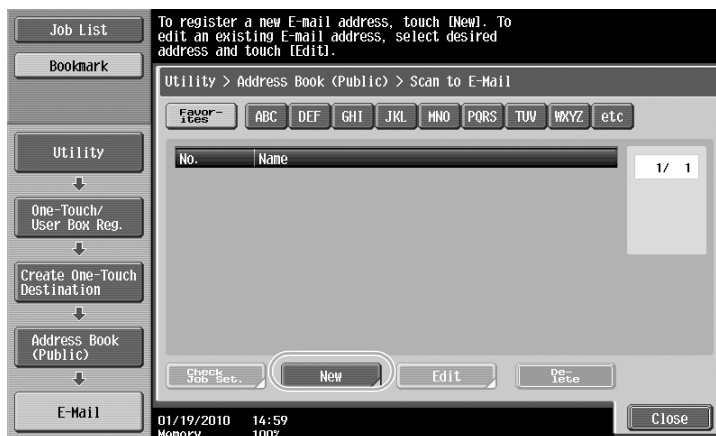

Registering an e-mail address





- No.:  Using the keypad, type in the registration number.
- Name:  Specify the name of the e-mail address to be registered.
- E-Mail Address:  Use the keyboard that appears in the touch panel to type in the e-mail address.
- Index:  Select the index characters used for organizing the e-mail addresses. By selecting index characters appropriate for the registered name, the e-mail address can easily be found.
- Icon:  When i-Option LK-101 v2/LK-103 v2 is enabled on this machine, select an icon.

